

Patient report

Bio-Rad DATE: 02/07/2019
D-10 TIME: 09:12 AM
S/N: #DJ4I016123 Software version: 4.20-2
Sample ID: 10427564
Injection date 02/07/2019 09:06 AM
Injection #: 10 Method: HbA1c
Rack #: --- Rack position: 6

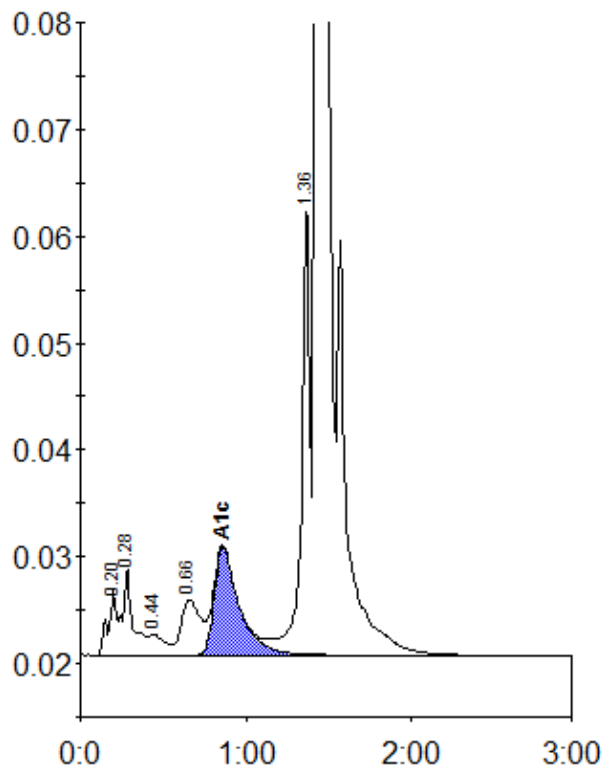

Peak table - ID: 10427564

| Peak | R.time | Height | Area | Area % |
|-------------|--------|---------|---------|--------|
| A1a | 0.20 | 5941 | 21294 | 0.8 |
| A1b | 0.28 | 8109 | 36045 | 1.3 |
| F | 0.44 | 1986 | 12122 | 0.4 |
| LA1c/CHb-1 | 0.66 | 5125 | 41918 | 1.5 |
| A1c | 0.86 | 10082 | 105966 | 5.5 |
| P3 | 1.36 | 42598 | 149498 | 5.4 |
| A0 | 1.43 | 782527 | 2384609 | 86.7 |
| Total Area: | | 2751453 | | |

| | |
|----------------|-----|
| Concentration: | % |
| A1c | 5.5 |